

Patient report

Bio-Rad DATE: 09/07/2019
D-10 TIME: 03:16 PM
S/N: #DJ4I016123 Software version: 4.30-2
Sample ID: 10560820
Injection date 09/07/2019 02:29 PM
Injection #: 9 Method: HbA1c
Rack #: --- Rack position: 2

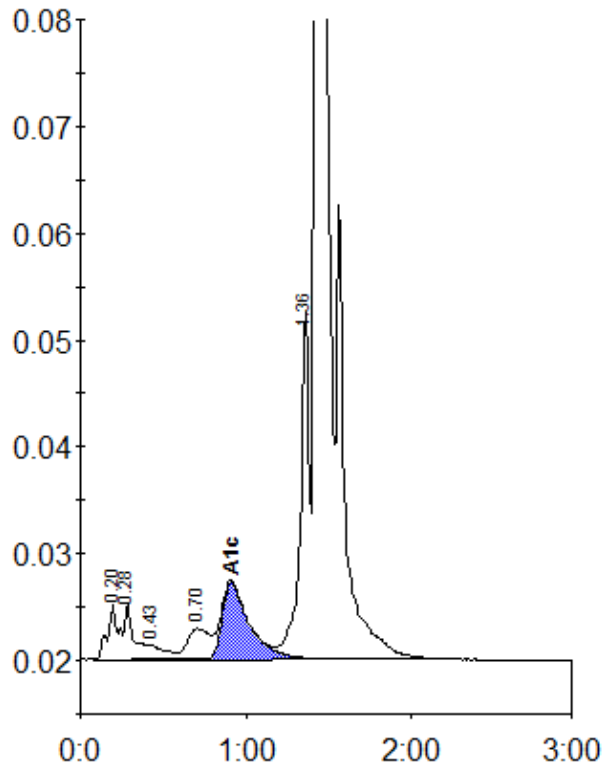

Peak table - ID: 10560820

Peak	R.time	Height	Area	Area %
A1a	0.20	5124	23808	1.1
A1b	0.28	5308	20571	0.9
F	0.43	1380	9549	0.4
LA1c/CHb-1	0.70	2886	26848	1.2
A1c	0.91	7237	83067	5.3
P3	1.36	32658	121799	5.6
A0	1.43	612509	1883453	86.8
Total Area:		2169094		

Concentration:	%
A1c	5.3